

Gordon Head Rd between San Juan Ave and Ferndale Rd
February 20, 2017 To February 23, 2017



The data presented here is for information purposes only and should not be considered authoritative for construction, geotechnical, engineering, navigational, legal, or other site-specific uses. The information shared is owned by the Transportation Division of the Engineering Department at the District of Saanich. Accuracy is not guaranteed.

Start Date: 20-Feb-17
 Start Time: 23:00
 Station ID: C0027-02

Location 1: Gordon Head Rd between San Juan Ave and Ferndale Rd

Note:

DATE:	February 20, 2017		February 21, 2017		February 22, 2017		February 23, 2017		February 24, 2017		WK AVG		WK AVG	HOURLY
	MON		TUE		WED		THURS		FRI		NB		CH 1+2	%
Time:	NB	SB	NB	SB	NB	SB	NB	SB	NB	SB	NB	SB		
12-1 AM			10	7	7	5	11	9			9	7	16	0.3%
1-2 AM			7	5	3	5	8	7			6	6	12	0.2%
2-3 AM			1	1	1	0	3	2			2	1	3	0.0%
3-4 AM			1	1	3	2	4	1			3	1	4	0.1%
4-5 AM			7	3	8	5	7	3			7	4	11	0.2%
5-6 AM			10	15	12	13	7	13			10	14	23	0.4%
6-7 AM			31	64	30	52	36	43			32	53	85	1.4%
7-8 AM			114	220	110	239	99	233			108	231	338	5.5%
8-9 AM			179	458	199	469	175	477			184	468	652	10.6%
9-10 AM			162	270	158	248	137	255			152	258	410	6.6%
10-11 AM			149	195	128	186	147	162			141	181	322	5.2%
11-12 PM			175	186	178	184	178	193			177	188	365	5.9%
12-1 PM			205	200	170	179	224	188			200	189	389	6.3%
1-2 PM			191	175	185	182	213	147			196	168	364	5.9%
2-3 PM			208	229	200	221	245	211			218	220	438	7.1%
3-4 PM			287	201	309	226	334	219			310	215	525	8.5%
4-5 PM			415	233	363	214	392	250			390	232	622	10.1%
5-6 PM			318	219	305	224	304	207			309	217	526	8.5%
6-7 PM			198	169	177	178	192	172			189	173	362	5.9%
7-8 PM			124	84	103	93	149	102			125	93	218	3.5%
8-9 PM			132	53	123	66	127	77			127	65	193	3.1%
9-10 PM			105	55	99	37	110	86			105	59	164	2.7%
10-11 PM			45	37	54	25	51	40			50	34	84	1.4%
11-12 AM	19	20	35	17	35	17	36	21			31	19	50	0.8%
LANES			3109	3097	2960	3070	3189	3118			3082	3095	6177	100.0%
TOTAL			6206		6030		6307				6180			
	MON		TUE		WED		THURS		FRI		WK AVG			

PEAK HOUR					TOTAL VEHICALS-PEAK PERIODS		2 HOUR PEAK INTERVALS					
MAX. 7 - 9 am PEAK HOUR	652	⇒	10.6%	between	8-9 AM	2892	⇒	6 HR TOTAL	2 HR AM (7 - 9 AM)			
MAX. 7 - 11 am PEAK HOUR	652	⇒	10.6%	between	8-9 AM	2139	⇒	4 HR TOTAL	VEH / HR	VEH / 2HR	2 HR %	
MAX. 11 am - 1 pm PEAK HOUR	389	⇒	6.3%	between	12-1 PM				7-8 AM	338	991	16.0%
MAX. 11 am - 3 pm PEAK HOUR	438	⇒	7.1%	between	2-3 PM				8-9 AM	652		
MAX. 4 - 6 pm PEAK HOUR	622	⇒	10.1%	between	4-5 PM				2 HR NOON (11 - 1 PM)			
MAX. 3 - 6 pm PEAK HOUR	622	⇒	10.1%	between	4-5 PM				VEH / HR	VEH / 2HR	2 HR %	
									11-12 PM	365	753	12.2%
									12-1 PM	389		
									2 HR PM (4 - 6 PM)			
									VEH / HR	VEH / 2HR	2 HR %	
									4-5 PM	622	1148	18.6%
									5-6 PM	526		

Vehicle Speed Summary

Saanich Engineering Department

Count Id: [C0027-02](#)

Filename: [Gordon Head Rd between San Juan Ave and Ferndale Rd-Feb-2017.xlsx](#)

Location: Gordon Head Rd between San Juan Ave and Ferndale Rd

Note:

Direction: **North-South**

Dates: **February 20, 2017 To February 23, 2017**

Filtered data

AVG. SPEED	31 mph	49 km/h
50 % SPEED	31 mph	49 km/h
85 % SPEED	35 mph	57 km/h
95 % SPEED	39 mph	62 km/h

Location Map

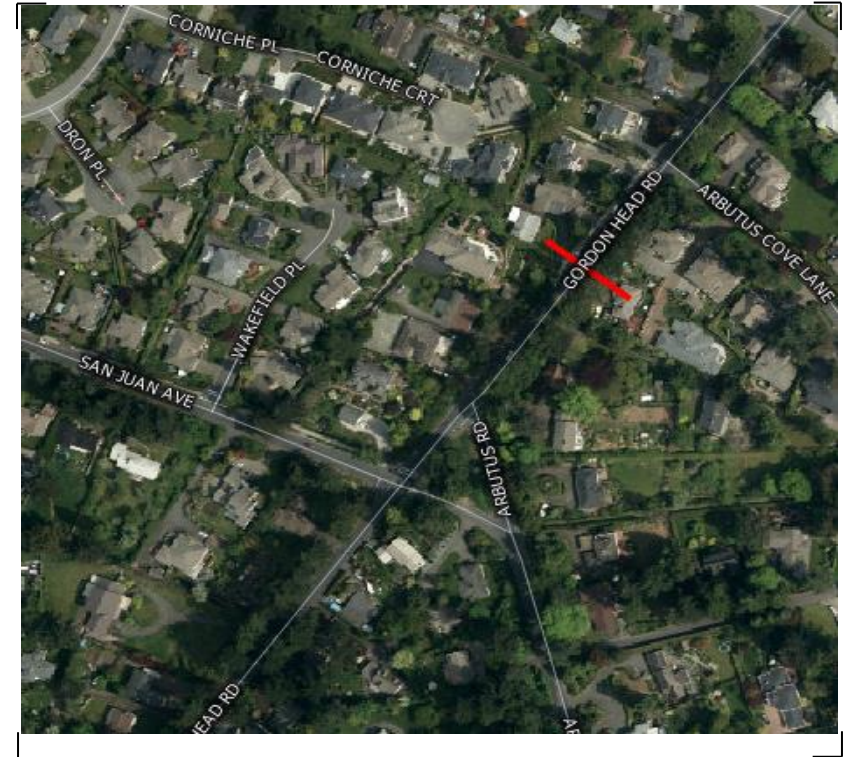

Vehicle Classification Summary

Saanich Engineering Department

Count Id: [C0027-02](#)

Filename: Gordon Head Rd between San Juan Ave and Ferndale Rd-Feb-2017.xlsx

Location: Gordon Head Rd between San Juan Ave and Ferndale Rd

Note:

Direction: **North-South**

Dates: **February 20, 2017 To February 23, 2017**

Filtered data

FHWA CLASSIFICATION															
CYCLES	CARS + TRL	2 AXLE LONG	BUS	RIGID 2 AXLE SU HGVS	RIGID 3 AXLE SU HGVS	4 AXLE SU HGVS	<5 AXLE ARTIC	5 AXLE ARTIC	6 AXLE ARTIC	<6 AXLE MULTI	6 AXLE MULTI	> 6 AXLE MULTI	UNCLASSIFIED	TOTAL	
CS 1	CS 2	CS 3	CS 4	CS 5	CS 6	CS 7	CS 8	CS 9	CS10	CS11	CS12	CS13	CS14		
389	14412	2779	212	656	41	6	41	1	0	0	0	0	45	18582	
2.1%	77.6%	15.0%	1.1%	3.5%	0.2%	0.0%	0.2%	0.0%	0.0%	0.0%	0.0%	0.0%	0.2%	100.0%	
<-----	94.6% ----->		1.1%	3.5%	<-----			0.5%	----->				0.2%	100.0%	
<-----	94.6% ----->		1.1%	<-----				4.0%	----->				0.2%	100.0%	
<-----	94.6% ----->		<-----					5.2%	----->				0.2%	100.0%	